

APPENDIX I-2

**Another Array of Photographs
of Carlos DeLuna and Carlos Hernandez**

Appendix I-2a

**Another Array of Photographs
of Carlos DeLuna and Carlos Hernandez**

Full Face



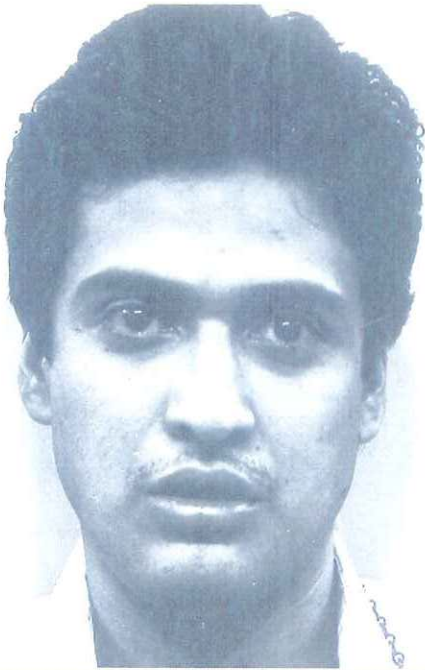

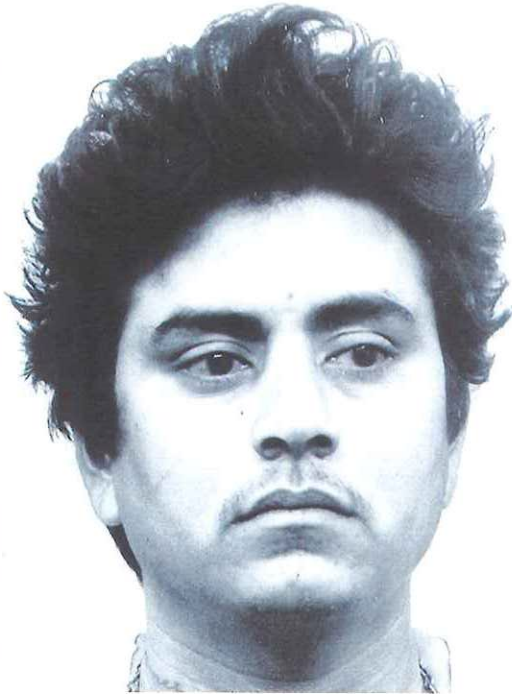
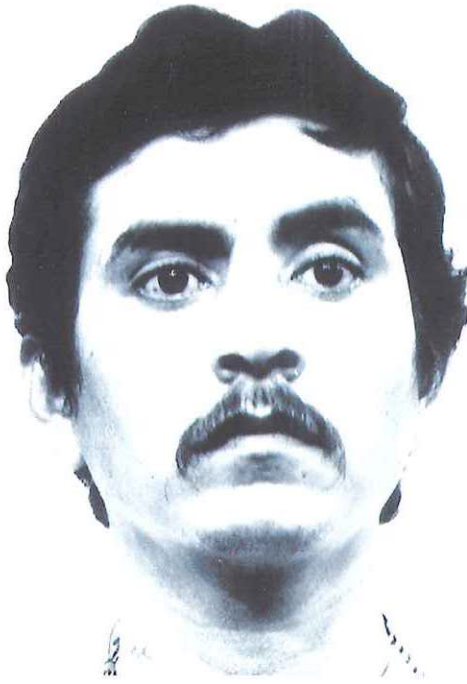

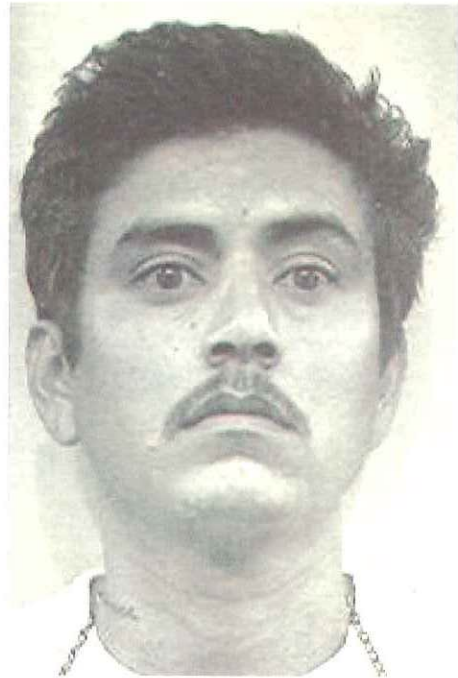
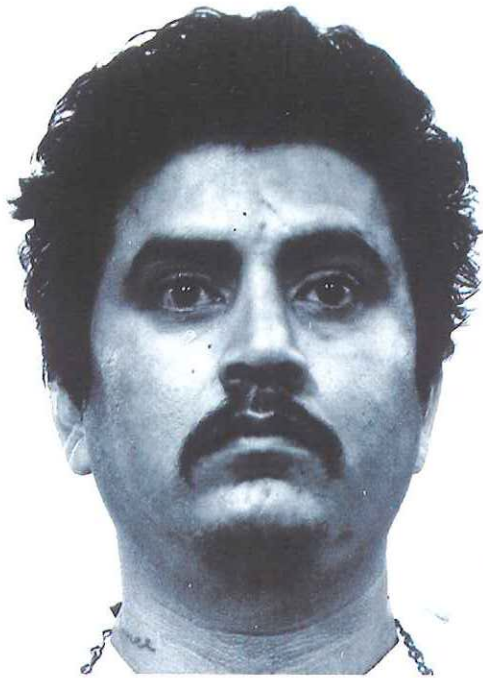

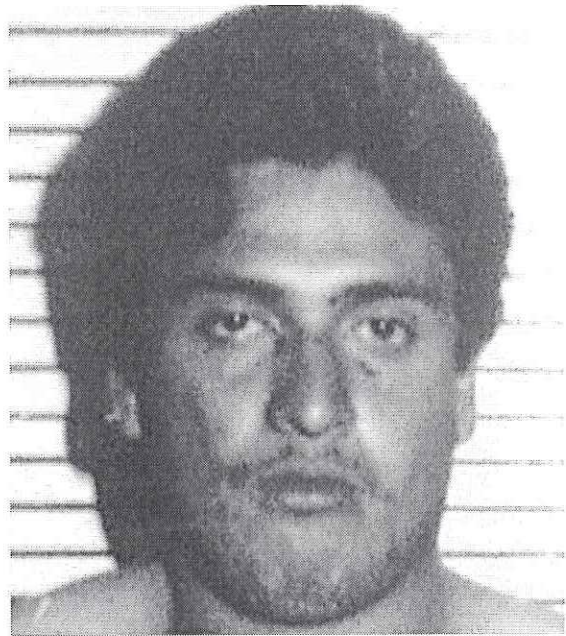
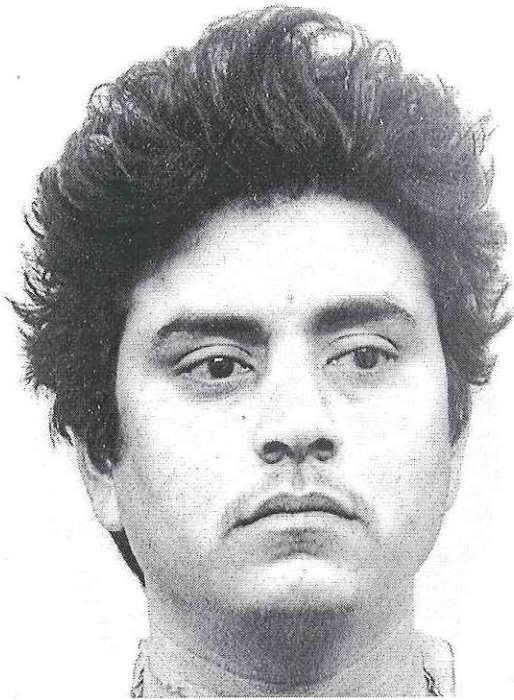

B + W version

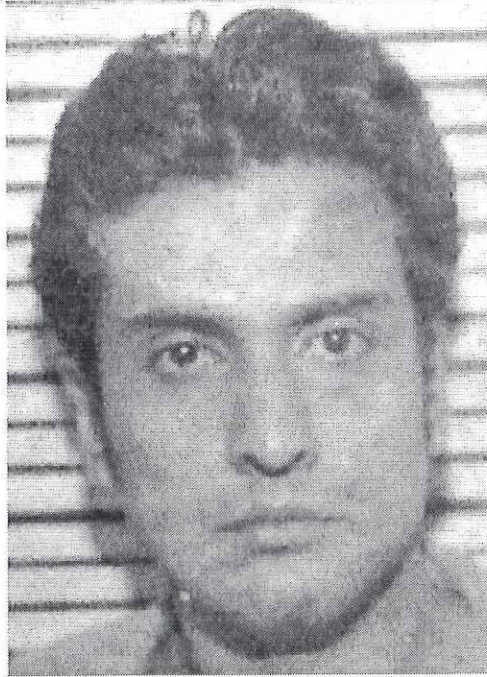
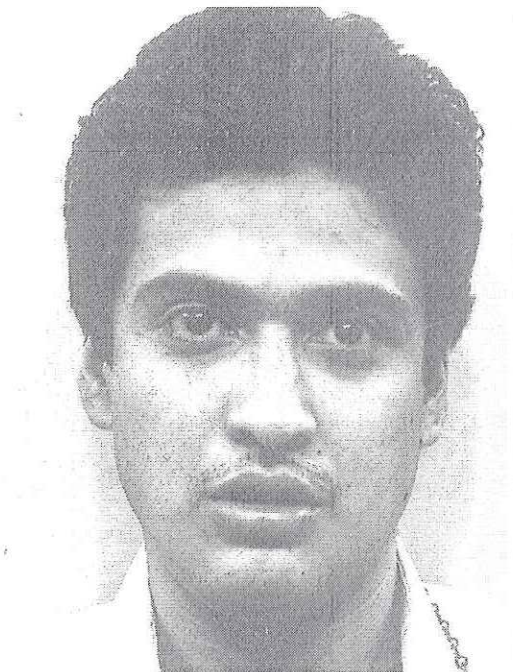

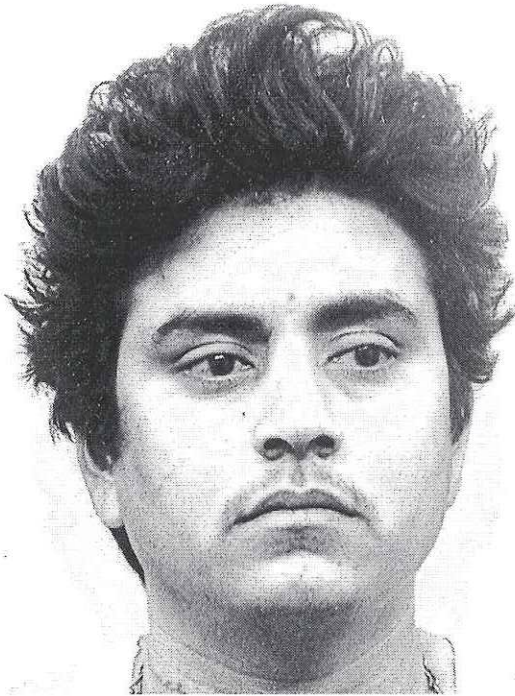
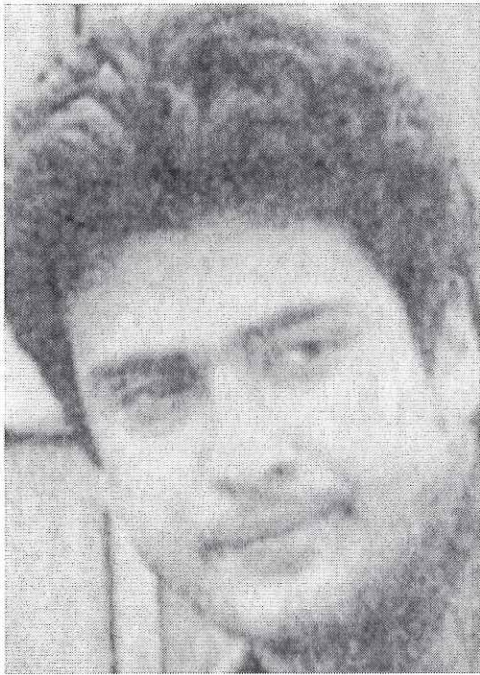
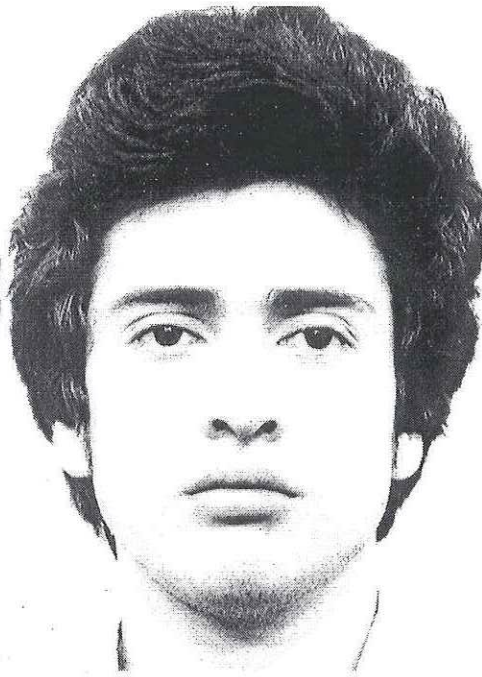
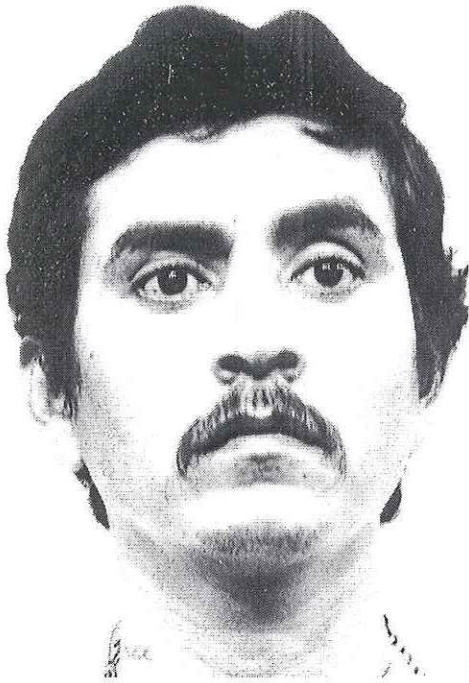

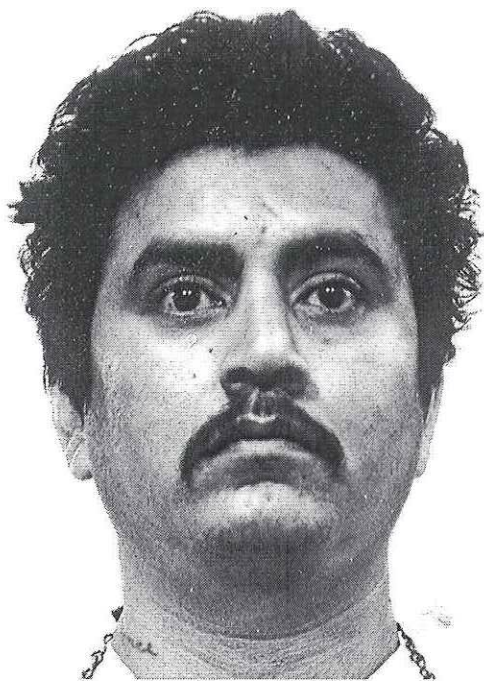

APPENDIX I-2

Key to

Array of Photographs of Carlos DeLuna and Carlos Hernandez

a. Full Face

Picture	Who	Date	Age
P.1, top left	CH	4-4-83	28
P.1, top right	CDL	2-4-83	20
P.1, bottom left	CDL	7-?-83	21
P. 1, bottom right	CDL	12-23-79	17
P.2, top left	CDL	1-21-83	20
P.2, top right	CH	4-?-89	34
P.2, bottom left	CH	11-?-78	24
P.2, bottom right	CDL	10-?-89	27
P. 3, top left	CH	7-26-86	32
P.3, top right	CH	11-30-79	17
P.3, bottom left	CDL	10-?-86	24
P.3, bottom right	CH	4-4-83	28
P.4, top left	CH	4-15-89	34
P.4, top right	CH	4-18-85	30

Appendix I-2b

**Another Array of Photographs
of Carlos DeLuna and Carlos Hernandez**

Right Profile

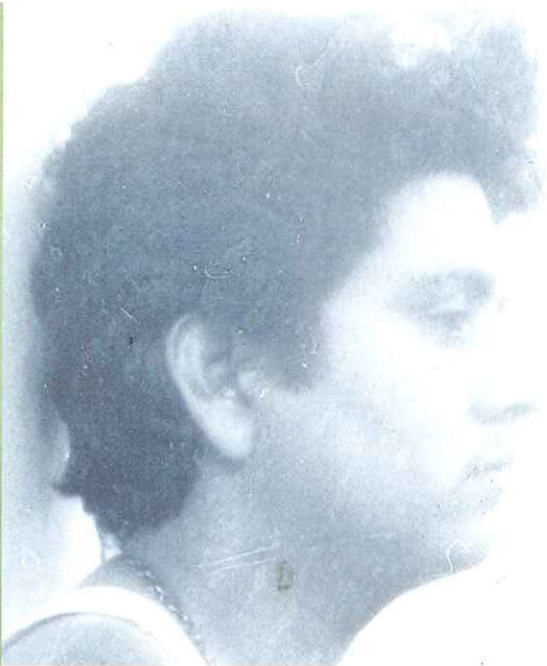

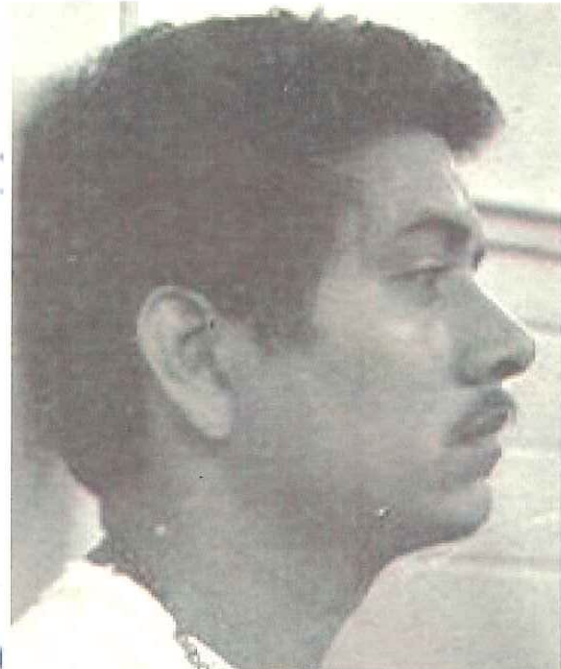

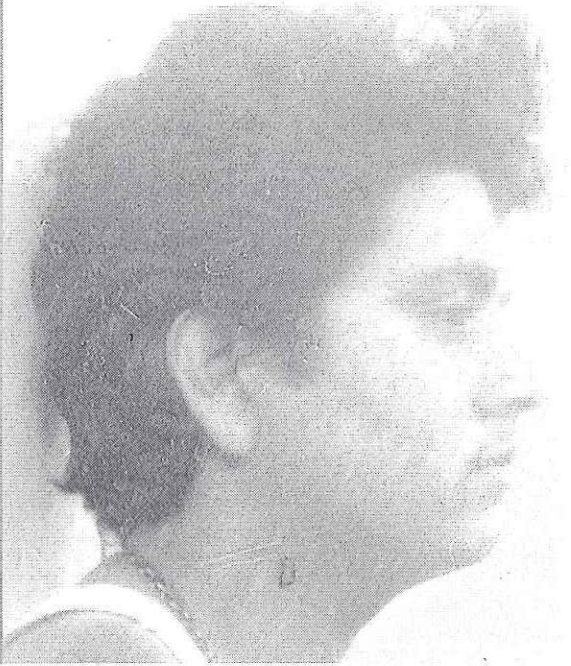
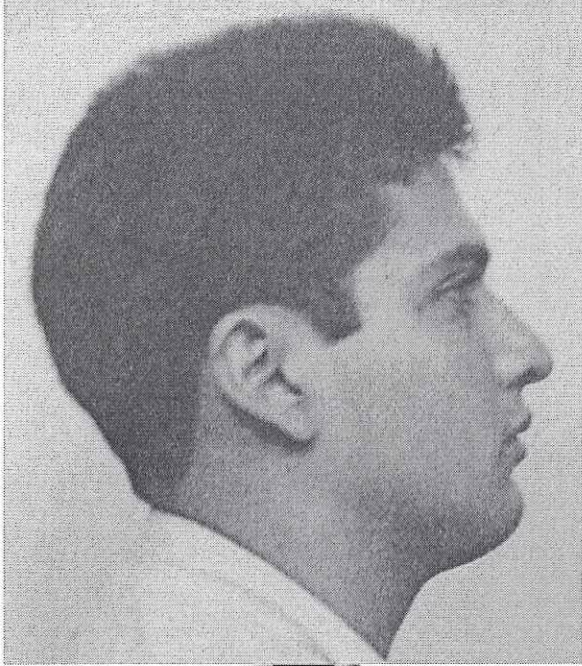

B + W version

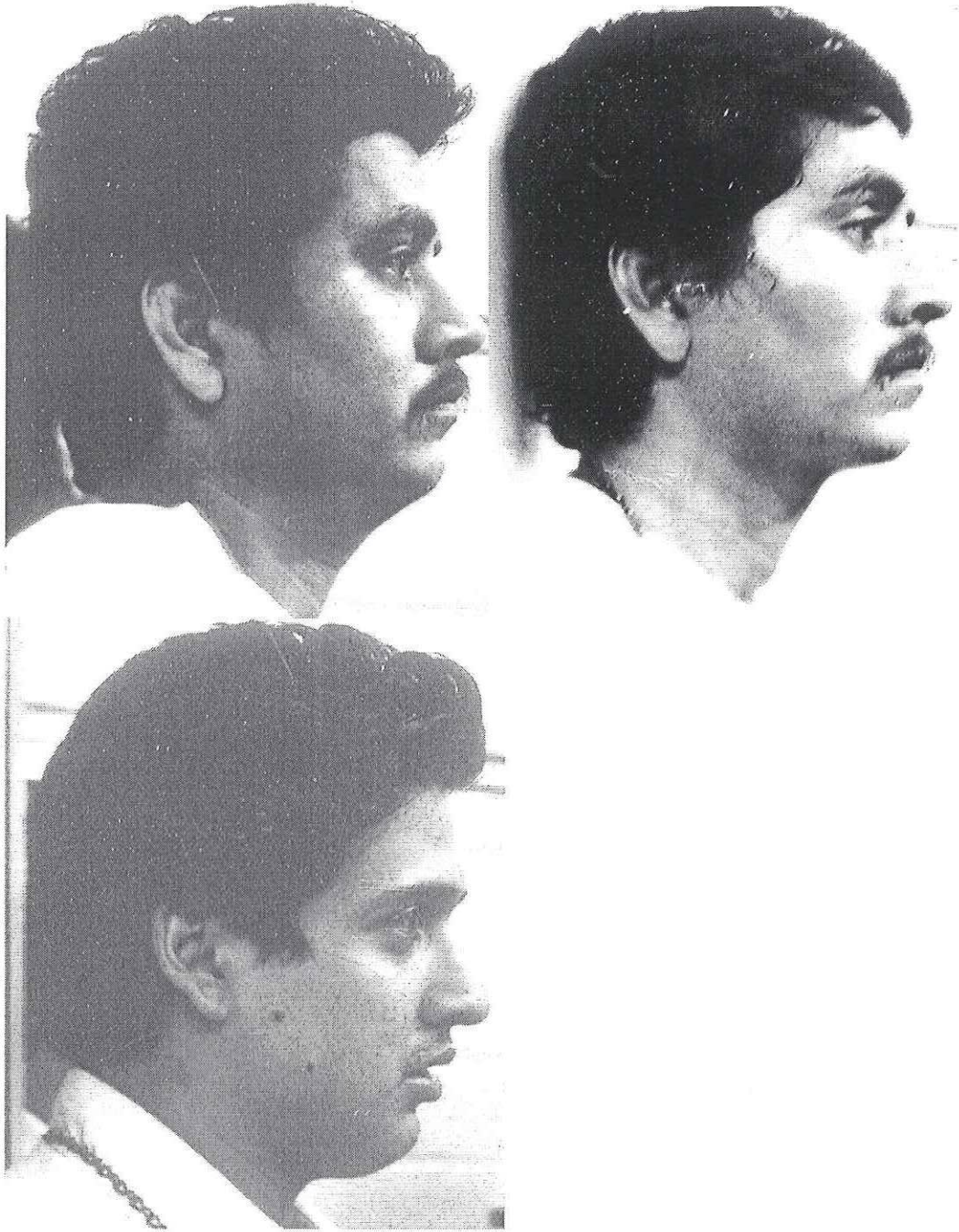

b. Right Profile

Picture	Who	Date	Age
P.1, top left	CDL	5-?-82	20
P.1, top right	CH	4-4-83	28
P.1, bottom left	CDL	11-30-79	17
P.1, bottom right	CDL	12-23-79	17
P.2, top left	CH	4-15-89	34
P.2, top right	CH	7-26-86	32
P.2, bottom left	CDL	1-21-83	20
P.2, bottom right	CH	4-18-85	30

Appendix I-2c

**Another Array of Photographs
of Carlos DeLuna and Carlos Hernandez**

Left Profile

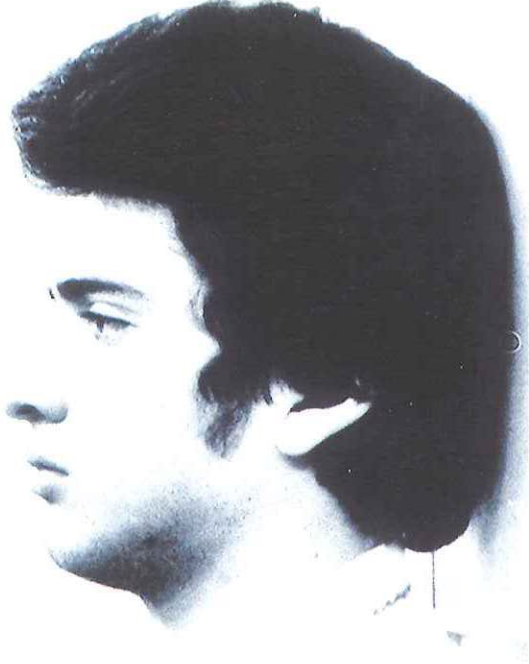
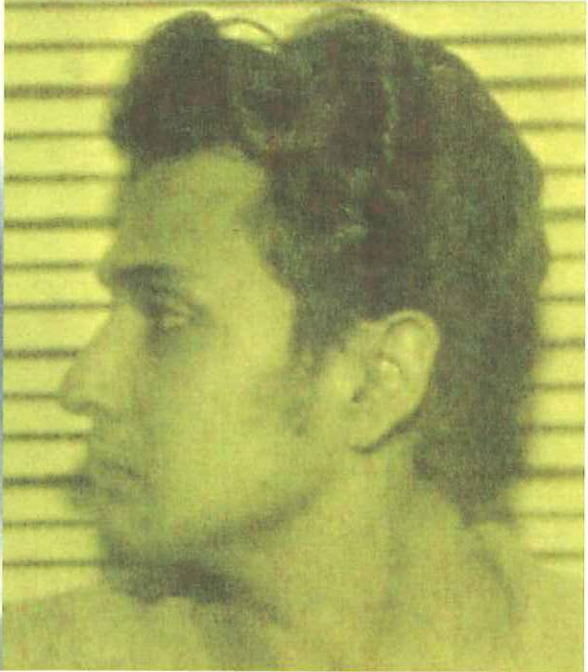

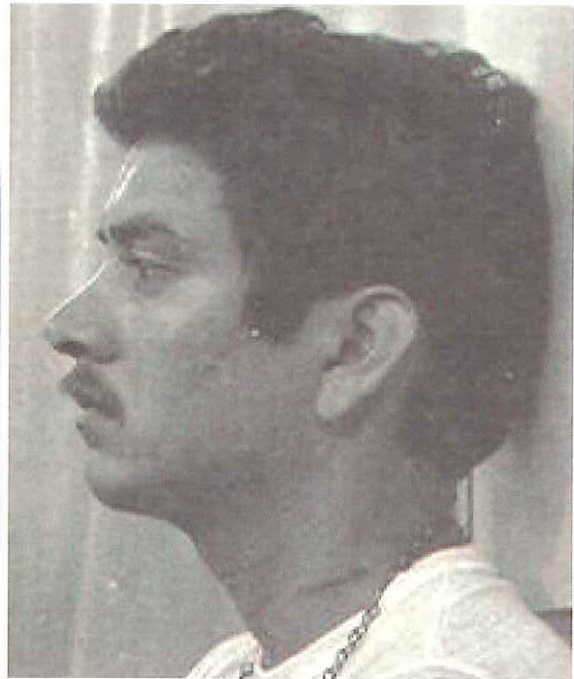
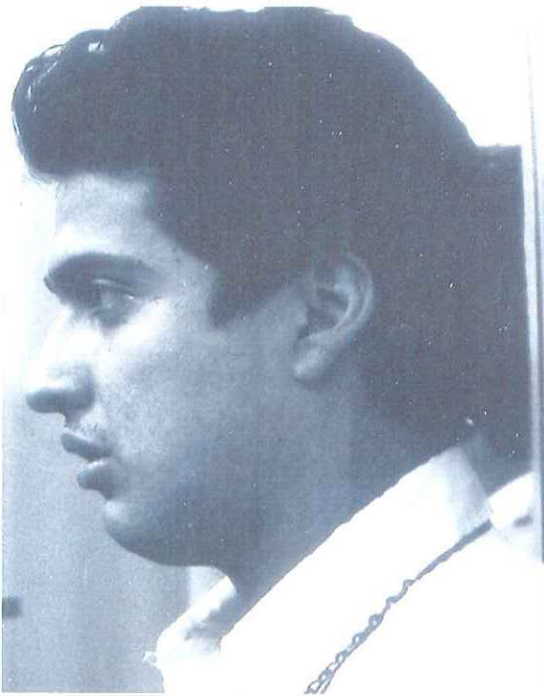

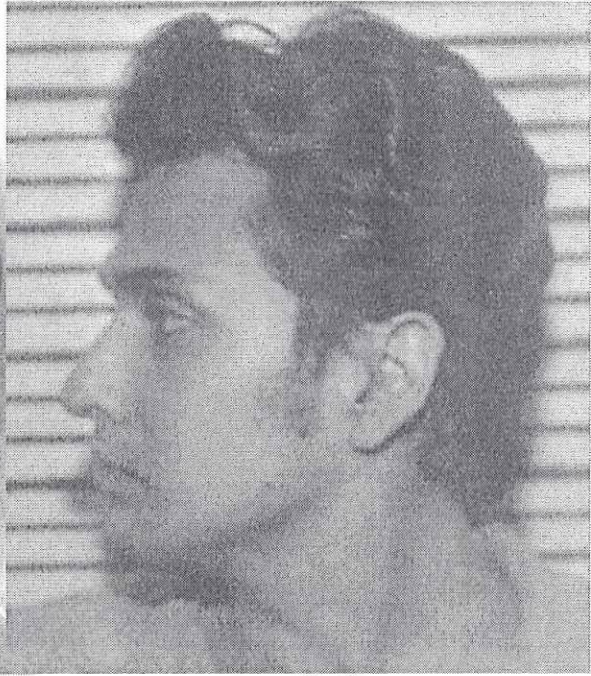
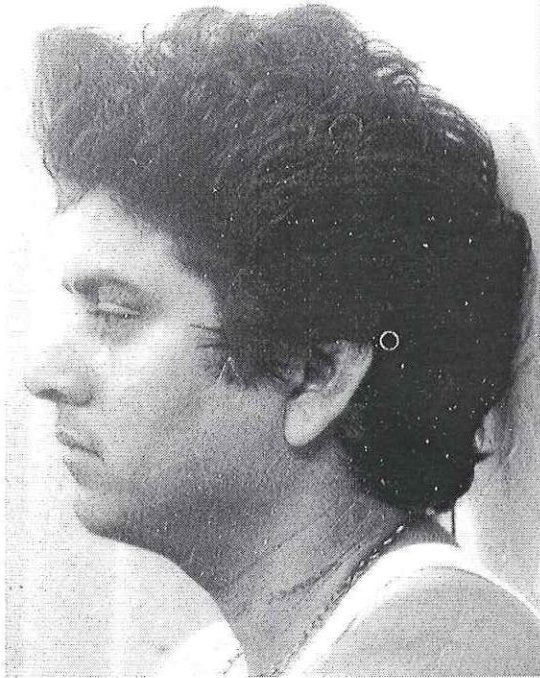

B + W version

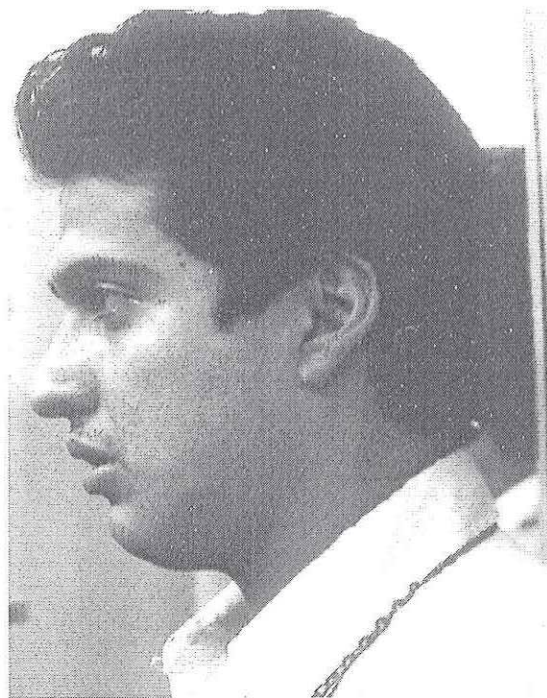
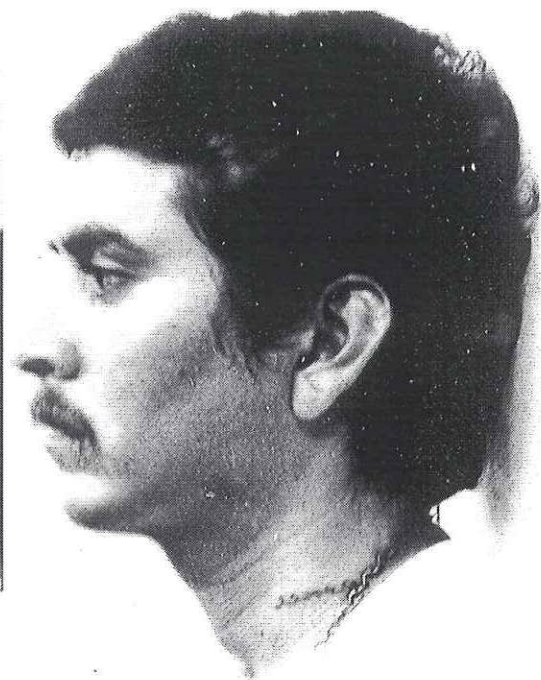
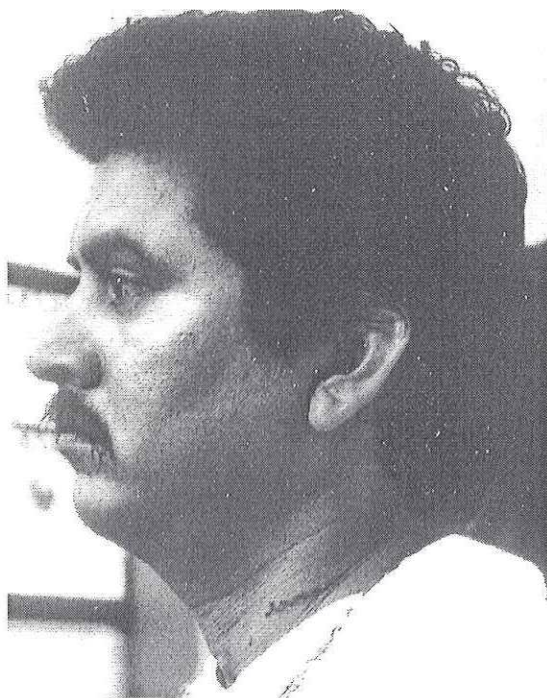

c. Left Profile

Picture	Who	Date	Age
P.1, top left	CH	4-4-83	28
P.1, top right	CDL	10-?-89	27
P.1, bottom left	CDL	12-23-79	17
P.1, bottom right	CDL	11-30-79	17
P.2, top left	CH	4-15-89	34
P.2, top right	CH	7-26-86	32
P.2, bottom left	CDL	1-21-83	20
P.2, bottom right	CH	4-18-85	30